

WEEKLY UPDATE WITH PHOTOS

For week commencing 25th March 2024

- The external brickwork is complete on the Fifth floor and has now progressed to the Sixth floor.
- The communal walls have been closed up on the First & Second floors with the Third floor in progress.
- Tape and Jointing has now commenced on the Sixth floor.
- Buffer vessels and pumps are on site and in position, the plant room works will commence next week.
- The external insulation is now complete to the Sixth floor.
- Electrical second fix has progressed up to the Third floor.
- Solar panels are now in position on the Sixth & Eighth floor roof.
- Internal doors and frames are being fitted to the Fourth floor.
- Kitchen installation is now complete to the Third floor. The Fourth floor installation is now in progress.



Tony Johnson
Senior Site Manager

Contact our Social Value and Community Team

☎ 0800 032 6760 (free phone) 8am to 8pm, seven days a week

✉ residents@hill.co.uk

✍ The Powder House
Gunpowder Mill
Powdermill Lane
Waltham Abbey
Essex, EN9 1BN



Thamesview House Bulletin

18th March 2024

-
- Core A lift installation is progressing well.
- Tiling to kitchens and bathrooms are complete to the First floor and now progressing on the Second floor.
- The site will be open on Saturday 23/03/2024 between 8am and 1pm.



6th Floor Roof Brickwork

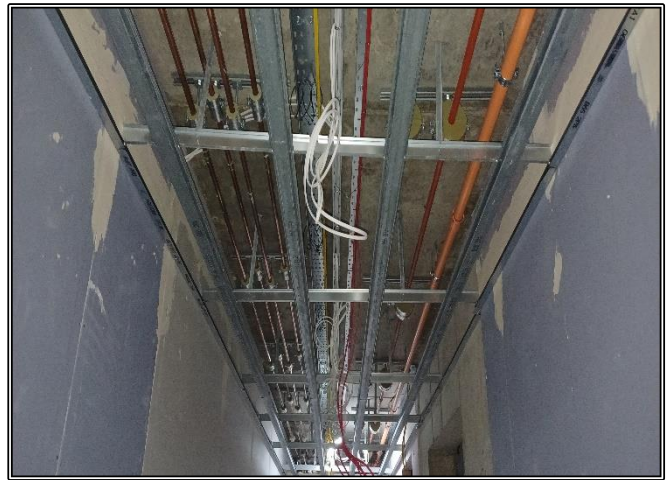

1st Floor Communal Ceiling Tracks



Tony Johnson
Senior Site Manager

Contact our Social Value and Community Team

☎ 0800 032 6760 (free phone) 8am to 8pm, seven days a week

✉ residents@hill.co.uk

✍ The Powder House
Gunpowder Mill
Powdermill Lane
Waltham Abbey
Essex, EN9 1BN

CONSIDERATE
CONSTRUCTORS
SCHEME



Thamesview House Bulletin

18th March 2024

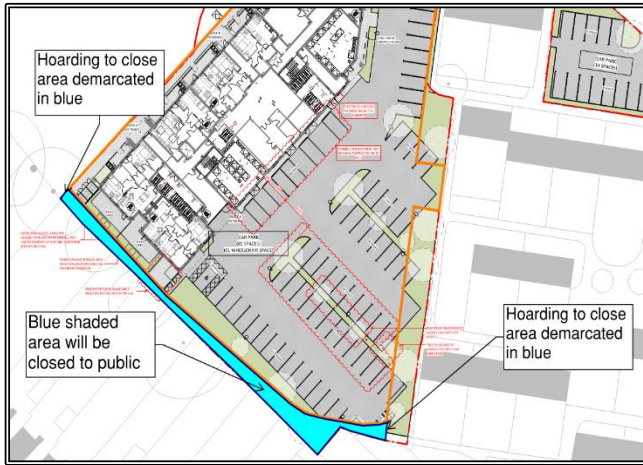

Hoarding Change

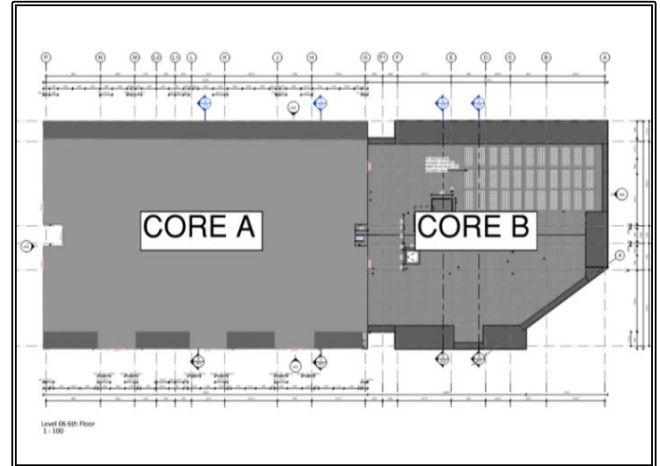

Core Identification



Tony Johnson
Senior Site Manager

Contact our Social Value and Community Team

☎ 0800 032 6760 (free phone) 8am to 8pm, seven days a week

✉ residents@hill.co.uk

✍ The Powder House
Gunpowder Mill
Powdermill Lane
Waltham Abbey
Essex, EN9 1BN

